MICROFILMED

AF 10505

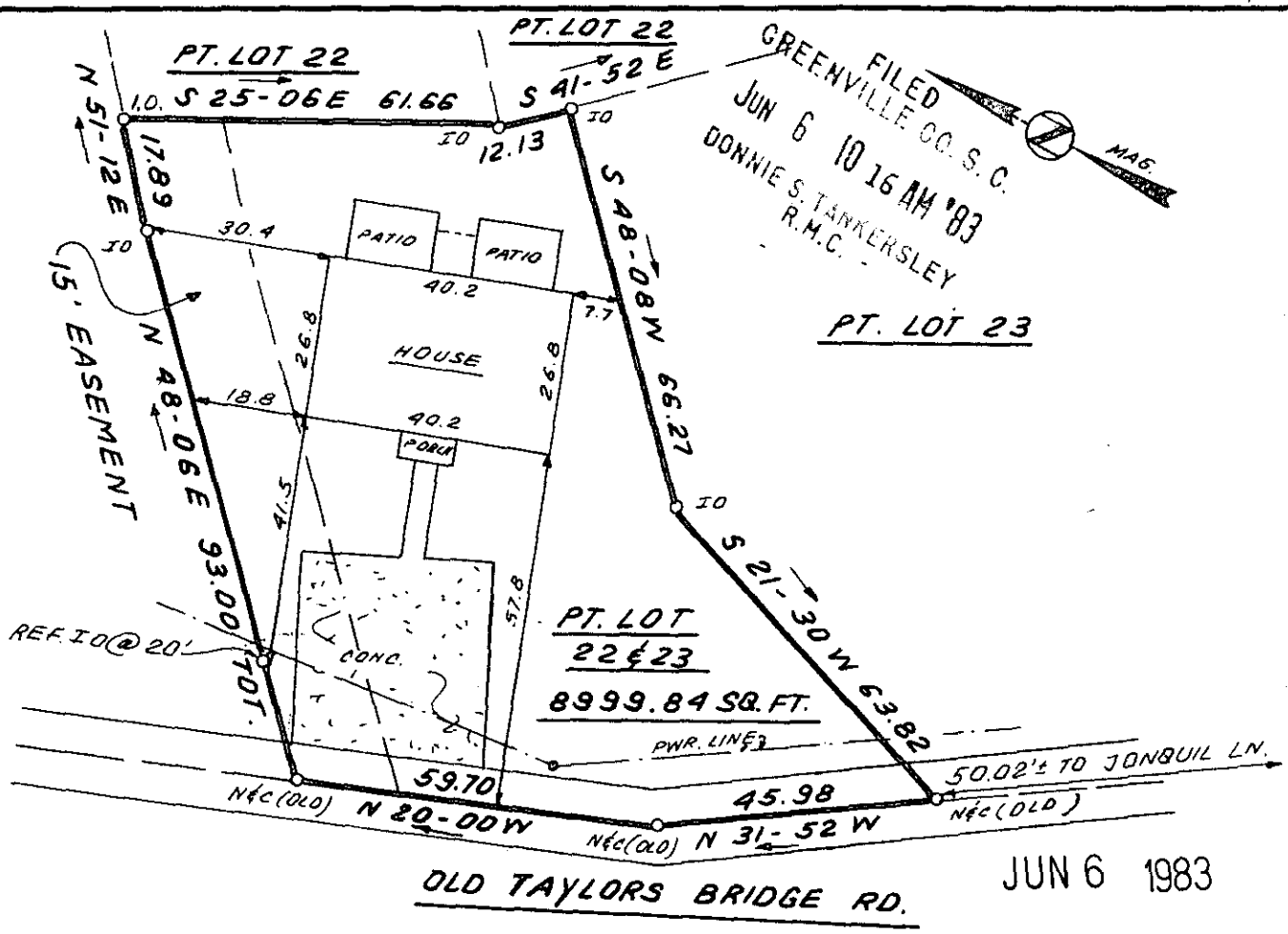

FILED
GREENVILLE CO. S. C.
JUN 6 10 16 AM '83
DONNIE S. TANKERSLEY
R.M.C.

JUN 6 1983

This is to certify that on May 4, 1983, I surveyed the property shown on this plat, known as Pt. Lot 22 & Pt. Lot 23 on plat of Columbia Investment Co., recorded in the RMC Office of Greenville County in Plat Book KKK on page 73, also known as a portion of Jay Aaron Stubblefield Property, recorded in Plat Book 7Q on page 62, and that the property lines, walls and buildings are as shown hereon; that the building located on said lot does not encroach or project on adjacent streets or property, and that no adjacent walls or buildings encroach or project on said premises, and that no utility lines cross this property except as shown hereon. This property is not located in a designated flood hazard area.

9-T-91

James R. Freeland
James R. Freeland RLS & PE 4781

32930

30 0 30 60
scale feet

SOUTH CAROLINA REGISTERED LAND SURVEYOR NO. 4781 JAMES RALPH FREELAND

SEAL

STATE OF SOUTH CAROLINA
GREENVILLE COUNTY

COLUMBIA INVESTMENT CO.
PT. LOT 22 & PT. 23
SURVEY FOR
JERRY N. MARSH

FREELAND & ASSOCIATES
Engineers • Land Surveyors
GREENVILLE, S.C.

SURVEY	MLC
DRAWN	B.R.
CHECK	MLC
SCALE	1" = 30'
DATE	MAY 4, 1983
DWG. NO.	8882-A

PRINT MACHINE INC.

3.00 3 41741A01